Country house with 2 swimming pools on a quiet plot on the outskirts of Campos

REF. R1319 | 3.150.000€

Campos | 500 m² | 23.689 m² | 5 | 4

BASIC INFORMATION

- 2022 Construction year
- Entrance hall
- 6 Rooms
- Living - dining - kitchen
- 5 Bedrooms
- 5 Of them double bedrooms
- 4 Bath
- 4 Bath
- 3 Of them en suite bathrooms
- 2 Number of floors
- Garden
- Terrace
- Laundry

AMENITIES

- Air conditioning cold/warm
- Solar energy
- Generator
- Wood stove
- Swimming pool
- Indoor pool
- Water well
- Water well
- Aluminum windows
- Double glazing

Energetic certification: En trámite / In process / In Bearbeitung

Country house with 2 swimming pools on a quiet plot on the outskirts of Campos

REF. R1319 | 3.150.000€

Country house with 2 swimming pools on a quiet plot on the outskirts of Campos

REF. R1319 | 3.150.000€

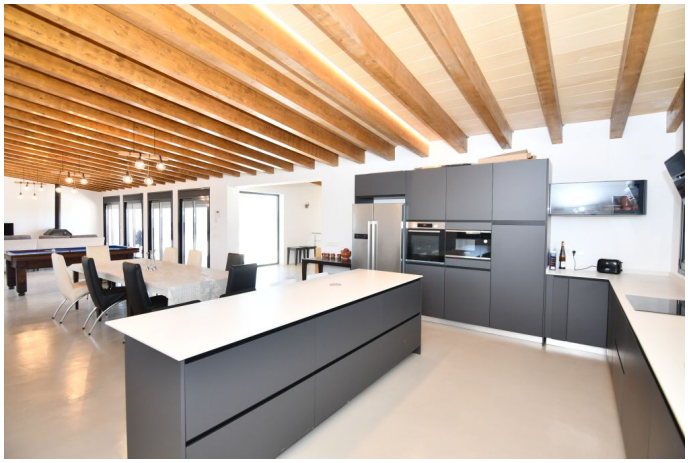

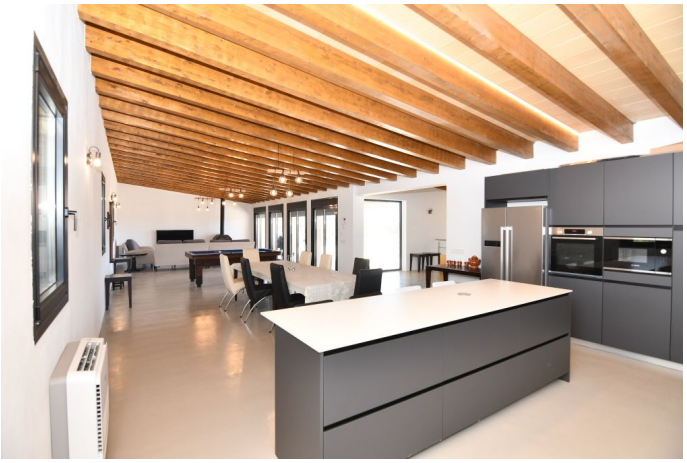

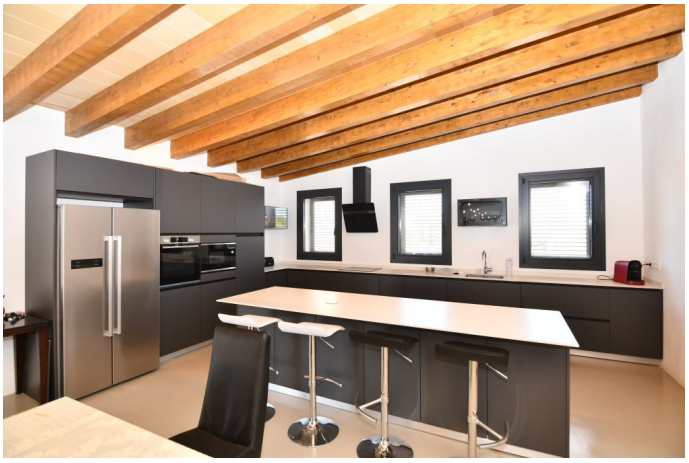

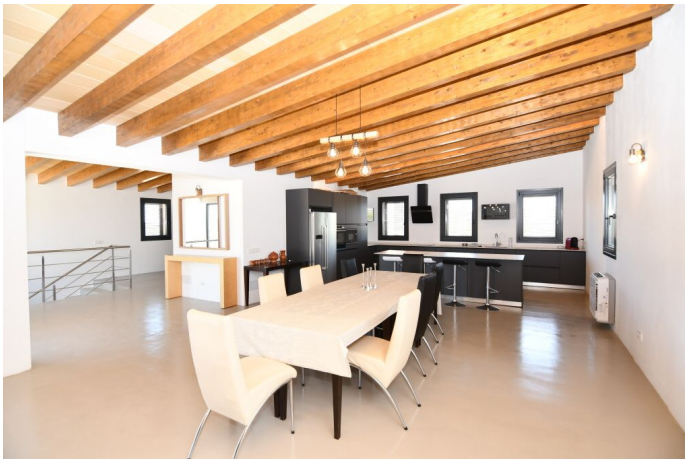

Country house with 2 swimming pools on a quiet plot on the outskirts of Campos

REF. R1319 | 3.150.000€