Beautiful first floor apartment just a few minutes from Cala Llombards beach

REF. AA1551 | 1.350€

1/4

Cala LLombards | 82 m² | m² | 2 | 1

BASIC INFORMATION

- 2006 Construction year
- 3 Rooms
- Living - dining - kitchen
- 2 Bedrooms
- 2 Of them double bedrooms
- 1 Bath
- Balcony
- Balcony
- Laundry
- Storeroom
- As new
- First floor

AMENITIES

- Unfurnished
- x3 Air conditioning cold/warm
- x3 Ceiling fans
- Community roof terrace
- Garage
- Aluminum windows
- Double glazing
- Double glazing
- Without elevator

Energetic certification: D

Beautiful first floor apartment just a few minutes from Cala Llombards beach

REF. AA1551 | 1.350€

Beautiful first floor apartment just a few minutes from Cala Llombards beach

REF. AA1551 | 1.350€

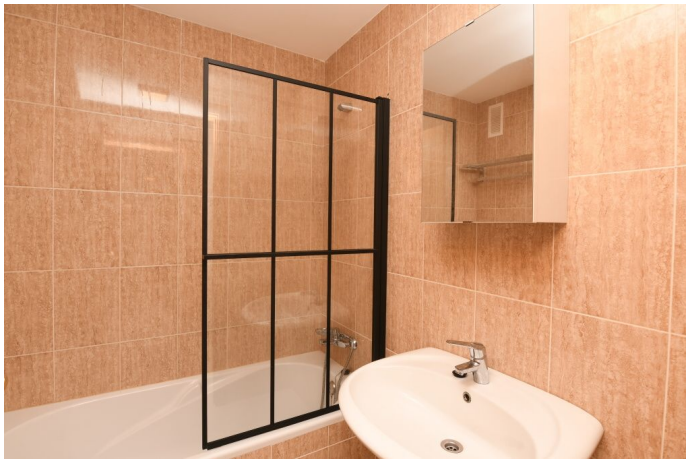

Beautiful first floor apartment just a few minutes from Cala Llombards beach

REF. AA1551 | 1.350€ **4/4**