Townhouse with many possibilities for living and working from home in Campos

REF. AP1243 | 1.350€

1/5

Campos | 382 m² | 233 m² | 2

BASIC INFORMATION

- 6 Rooms
- Kitchen
- 1 Bath
- Patio
- 1 Outside bath
- 2 Number of floors

- 2 Number of floors

AMENITIES

- Propane gas central heating
- Garage
- Wooden windows
- Single glazing

- Single glazing

Energetic certification: En trámite / In process / In Bearbeitung

Townhouse with many possibilities for living and working from home in Campos

REF. AP1243 | 1.350€

Townhouse with many possibilities for living and working from home in Campos

REF. AP1243 | 1.350€

Townhouse with many possibilities for living and working from home in Campos
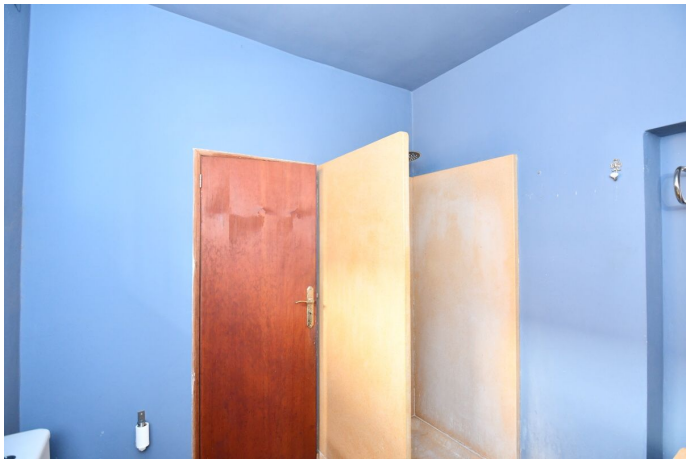
REF. AP1243 | 1.350€ **5/5**